



# **West Cheshire College Integrated Building Technology**

**John Hamilton  
Honeywell Critical Infrastructure Protection  
13<sup>th</sup> July 2011**

**Honeywell**

## Honeywell Today

Automation and  
Control Solutions



38%

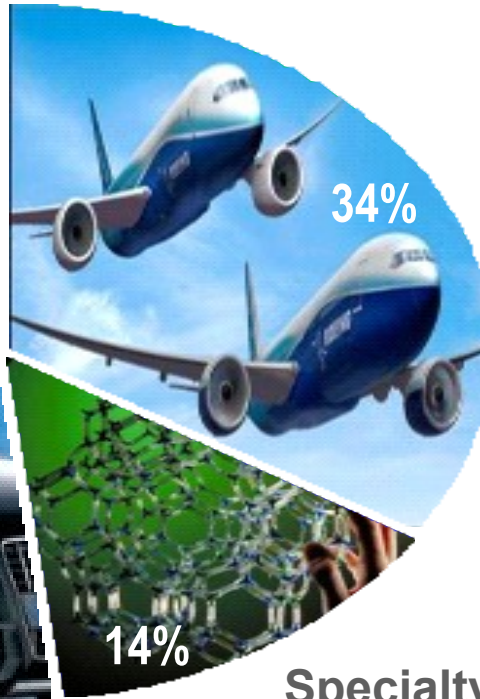

34%

Aerospace

Transportation Systems

14%

14%

Specialty Materials

- A Fortune 100 company – \$38.0B in sales
- 128,000 employees in 120 countries

***Diverse Businesses, Technologies and Products***

## ACS Overview

\$14.6 Billion in Sales    60,000 Employees    1,000 Facilities

- Safety
- Security
- Comfort
- Convenience
- Productivity
- Energy Efficiency

INDUSTRIAL



BUILDINGS



HOMES



***Positioned To Capitalize On Key Trends***

## ACS Portfolio

### ***SOLUTIONS***

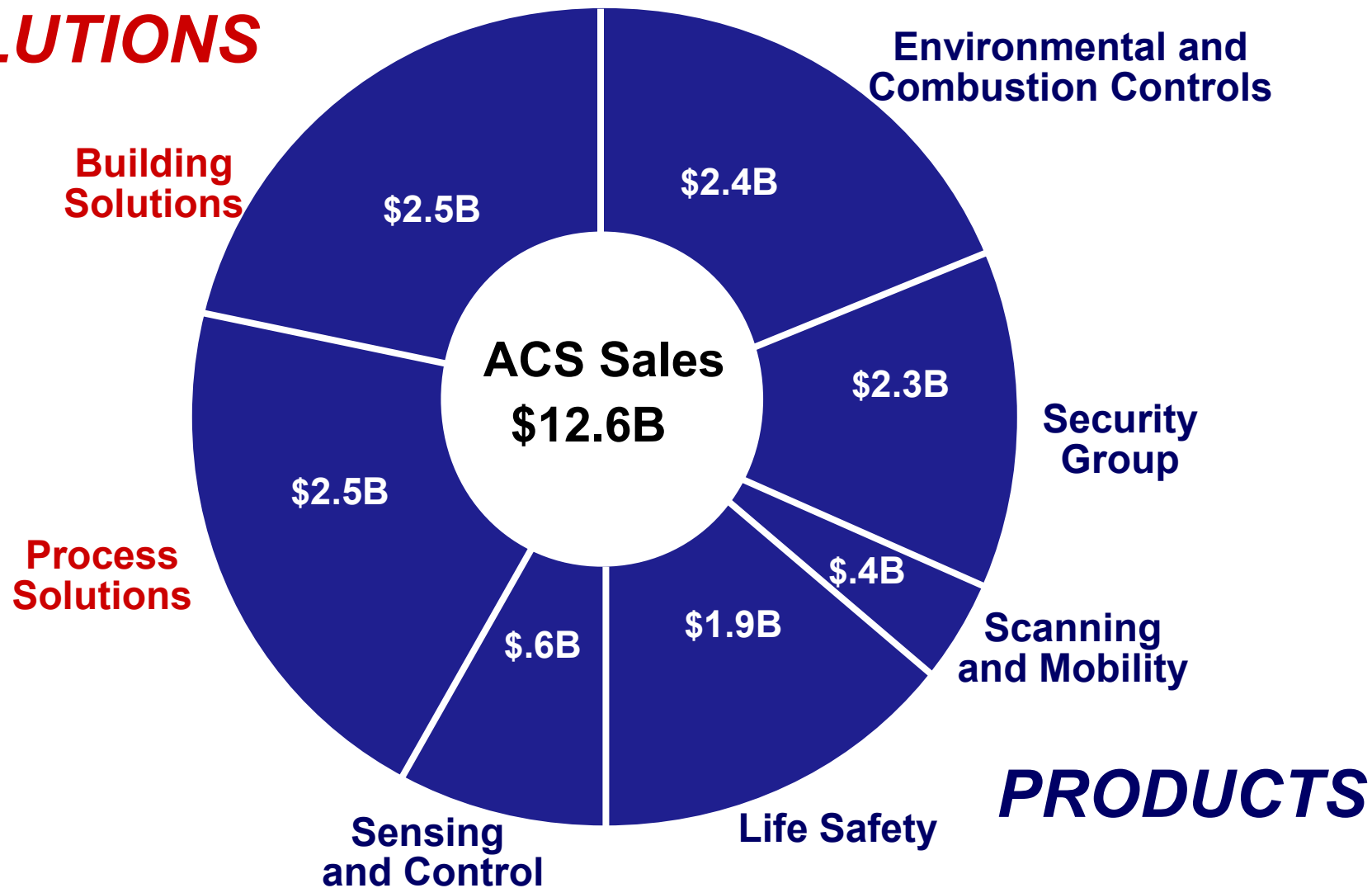

## Who is Honeywell Building Solutions ?

**Honeywell Building Solution (HBS) is a leading provider of technical solutions and services.**

- **Design, Installation, Commissioning and Service:**
- **Fire and Security**
- **Building Management**
- **Energy**
- **Networks Solutions**
- **Refrigeration Systems**
- **Managed Services**
- **Managed Services Networks**

### **Innovation**

- **Leading global provider of integrated building solutions.**
- **Deliver measurable value to our customers.**
- **Open systems.**
- **Ground breaking solutions**





## Using technology to drive operation



Honeywell

→ Honeywell.

### Maximising profitability

- Revenue generation
- Operational efficiency



Honeywell

→ Honeywell.com

### Rapid response to incidents

- Safety
- Security
- Crowd control



Honeywell

→ Honeywell.com

### Enhancing the experience

- Spectators
- Visitors
- Participants



Honeywell

→ Honeywell.com

### Complying with legislation

- Public Safety
- Environment
- Sports Governing Bodies



## Stakeholder Relationships

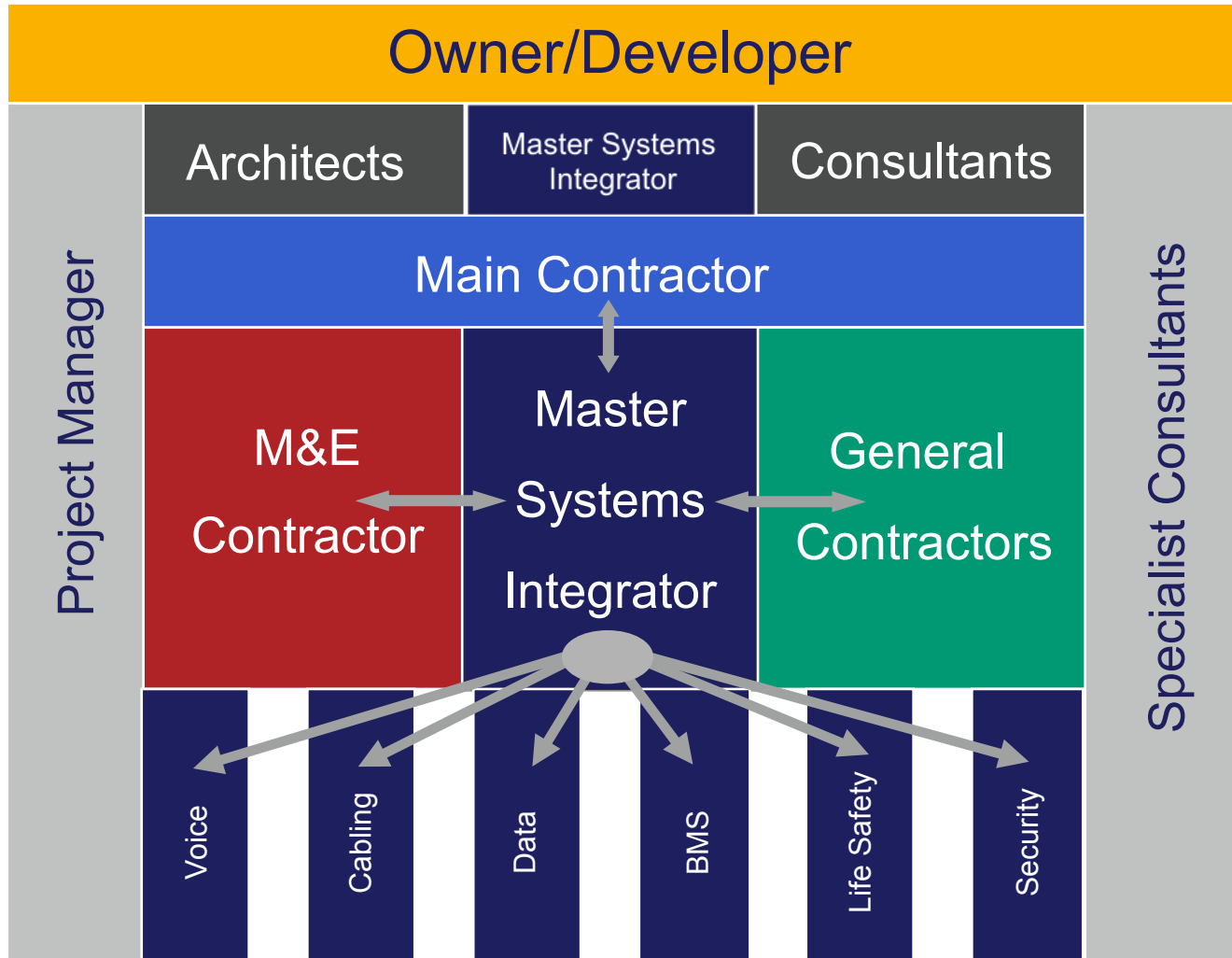

## Security Delivery Chain

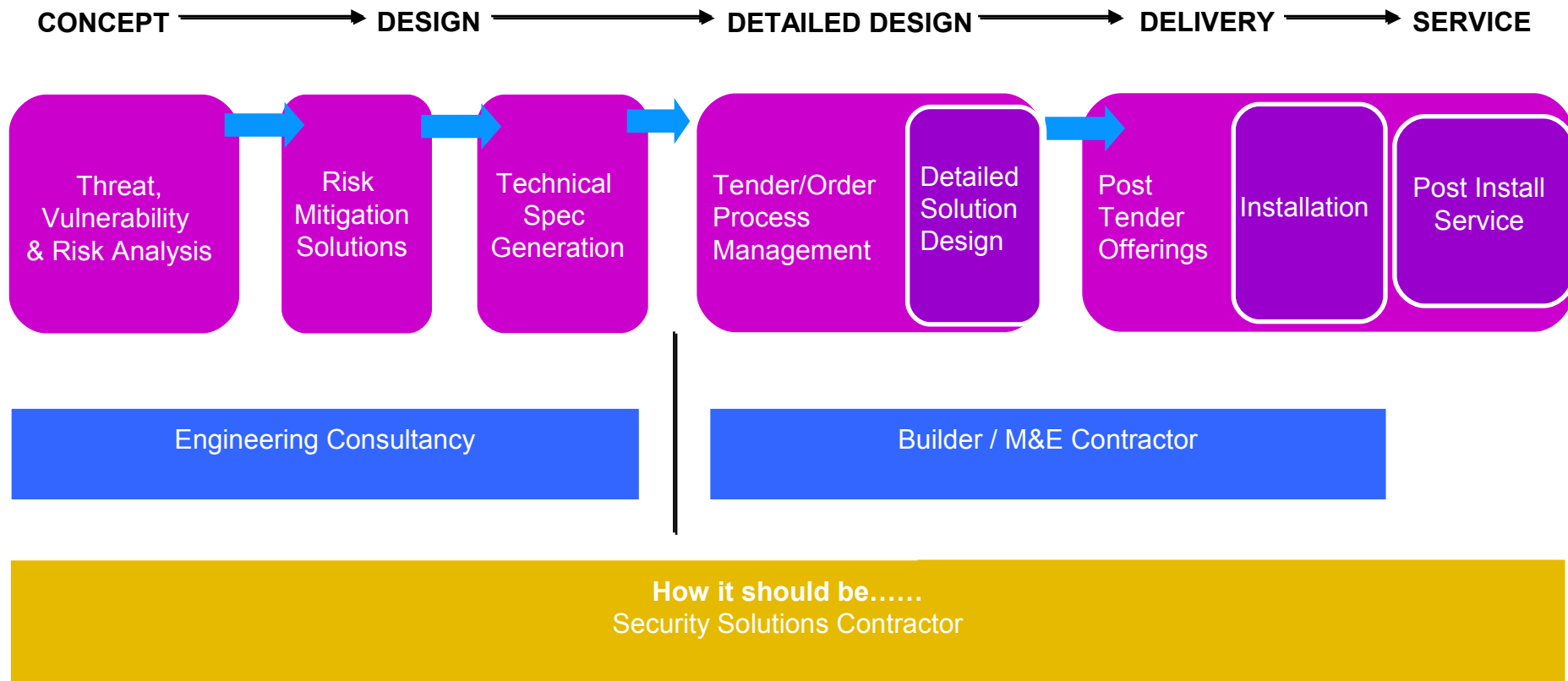

## Responsibility during project lifecycle



## Integrated Delivery

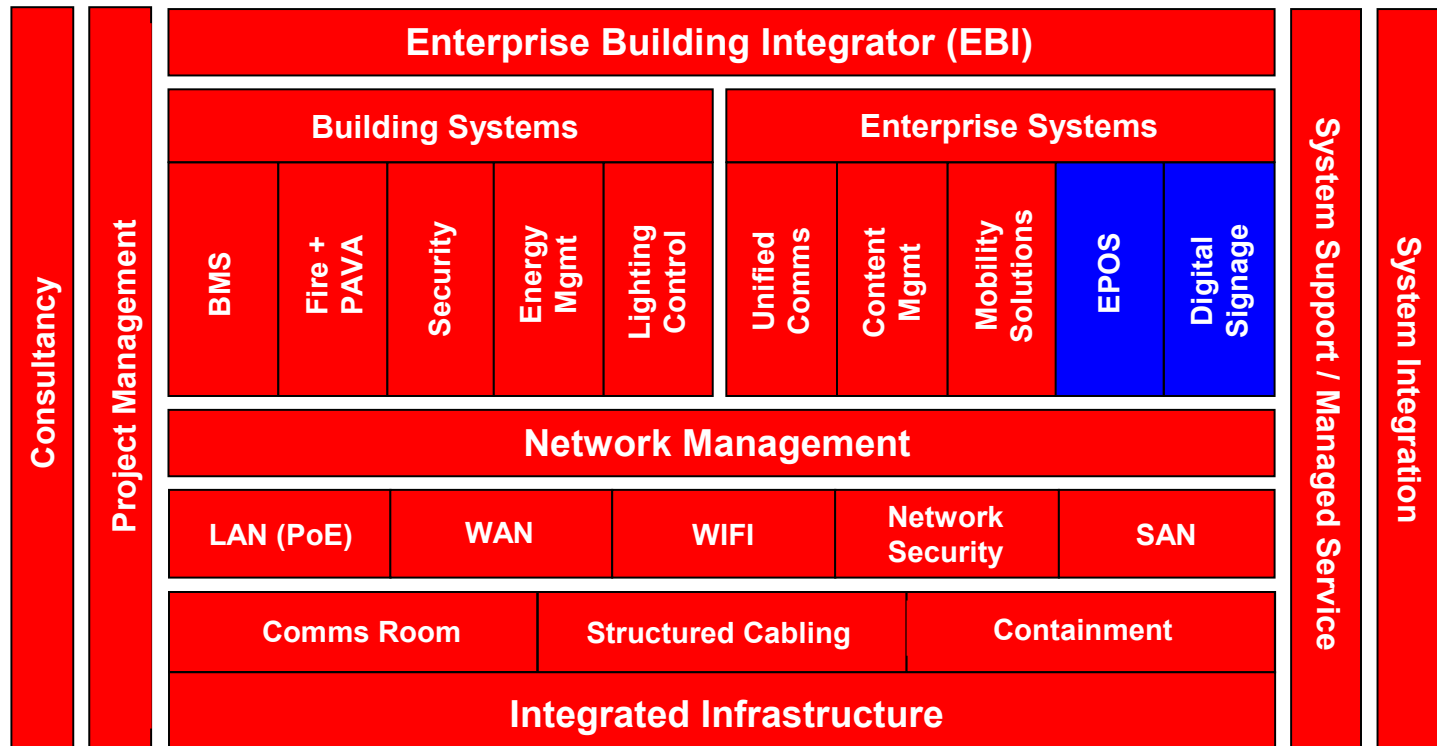

**Honeywell**



Partner Deliverable

# *Honeywell Assumes Role of Master Integrator at West Cheshire*

# Global Functional Specification

1	Introduction
2	Purpose of document
2.1	Global Functional Specification (GFS)
3	Scope of Supply and Responsibilities
3.1	Scope of supply
3.1.1	Honeywell
3.2	Responsibilities
3.2.1	Honeywell
3.2.2	Contractor / Customer / Consultant
4	Basis of Design
4.1	Reference Documentation
4.1.1	Consultant/Contractor Documentation
4.1.2	Honeywell Documentation
4.1.3	Project Specific Documentation
4.2	Revision Control
5	System Architecture
5.1	Network Infrastructures
5.1.1	System Overview
5.1.2	System Description
5.1.3	System Settings



# THE TECHNOLOGY SOLUTION

Delivering technology solutions from design to commission through to service

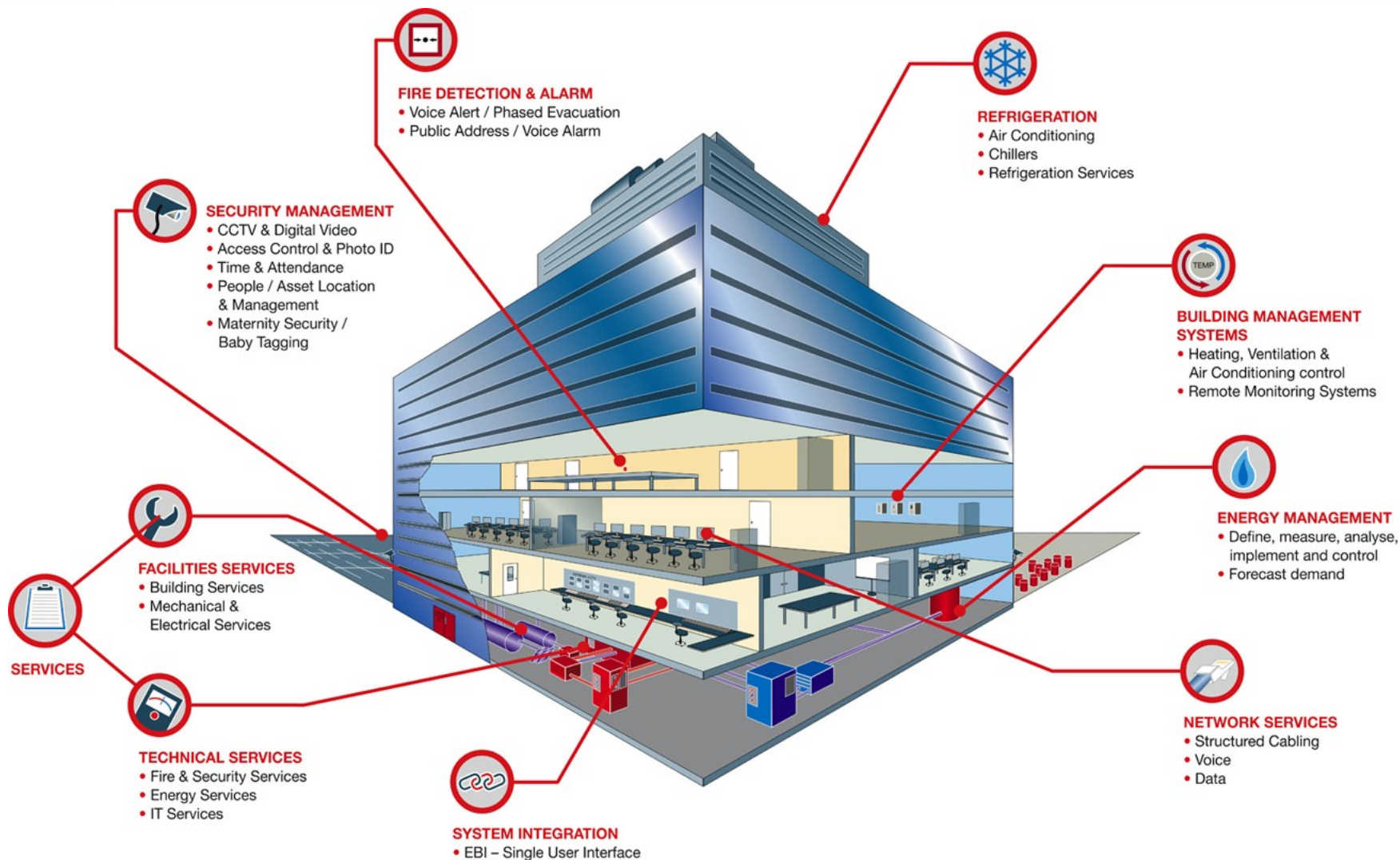

**Honeywell**

REPLAY INTRO

THE TECHNOLOGY SOLUTION

THE DELIVERY SOLUTION

CASE STUDIES

QUIT

## Part of the offerings

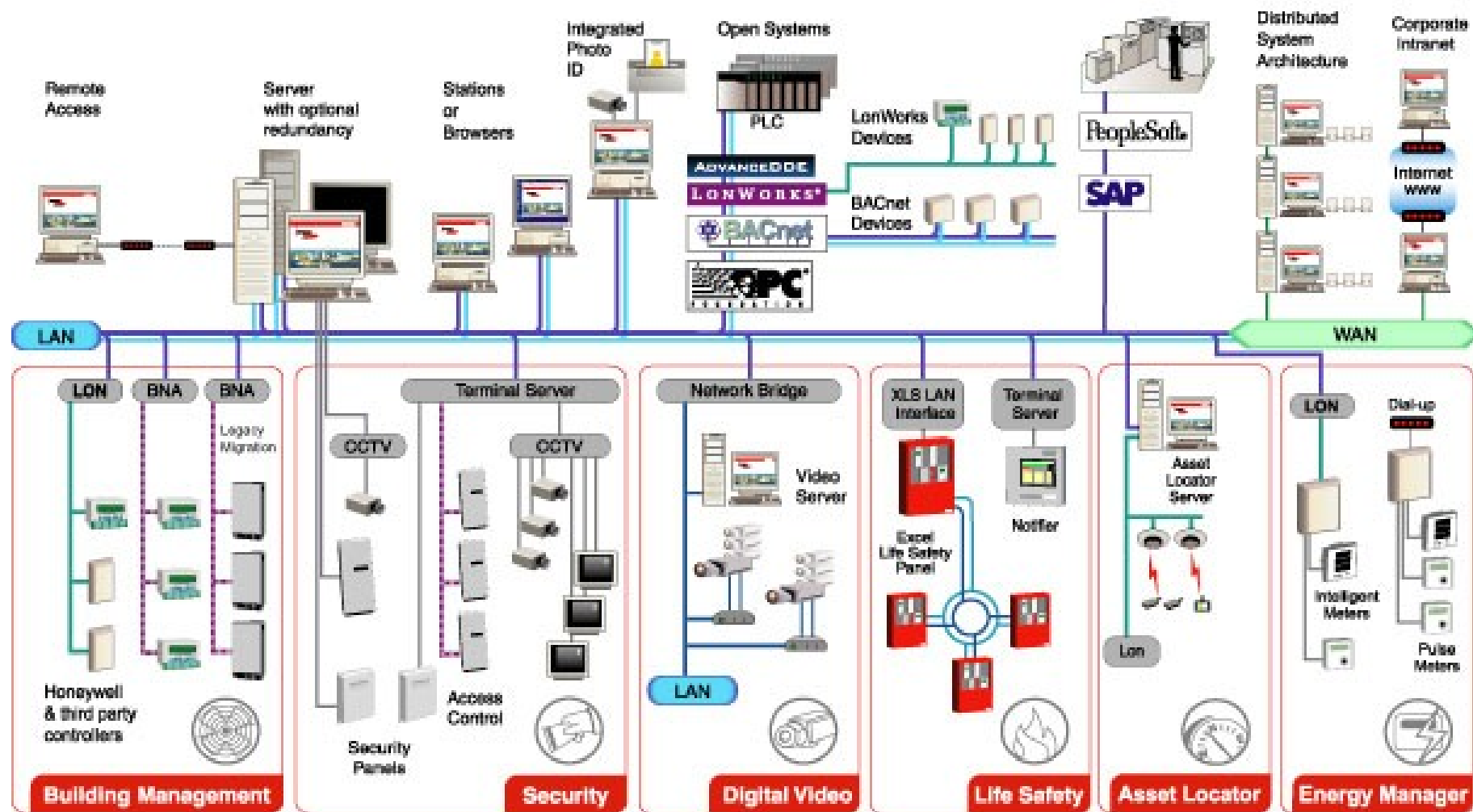

R300

## Integrated Systems – Example



# **West Cheshire College** Integrated Building Technology

1. Structured Cabling
2. Switched Data Network
3. Wireless Data Network
4. HVAC
5. Life Safety systems
6. Access Control
7. CCTV
8. Intruder and Hold-up System
9. Lighting Control
10. Building Systems Integrator
11. Unified Communications
12. IPTV and Video on Demand
13. RFID



# Access Control

- Monitor and control exit and entrance doors
- Log all transactions through all controlled doors
- Front end system to add, delete and modify users
- Live geographical layouts show how many persons are present in each learning area
- Read-in : Push button out or Read-in : Read-out can be configured
- Proximity readers using the Wiegand protocol are installed and both HID cards and fobs are being used
- Magnetic locks used that can withstand up to 5kN force
- Emergency links to the Fire Alarm system to unlock doors
- TEMA servers connect to the IP network and to the EBI
- TEMAline devices connect to the server on a LONworks bus
- Each TEMA server has its own PSU and battery backup

## Access Control

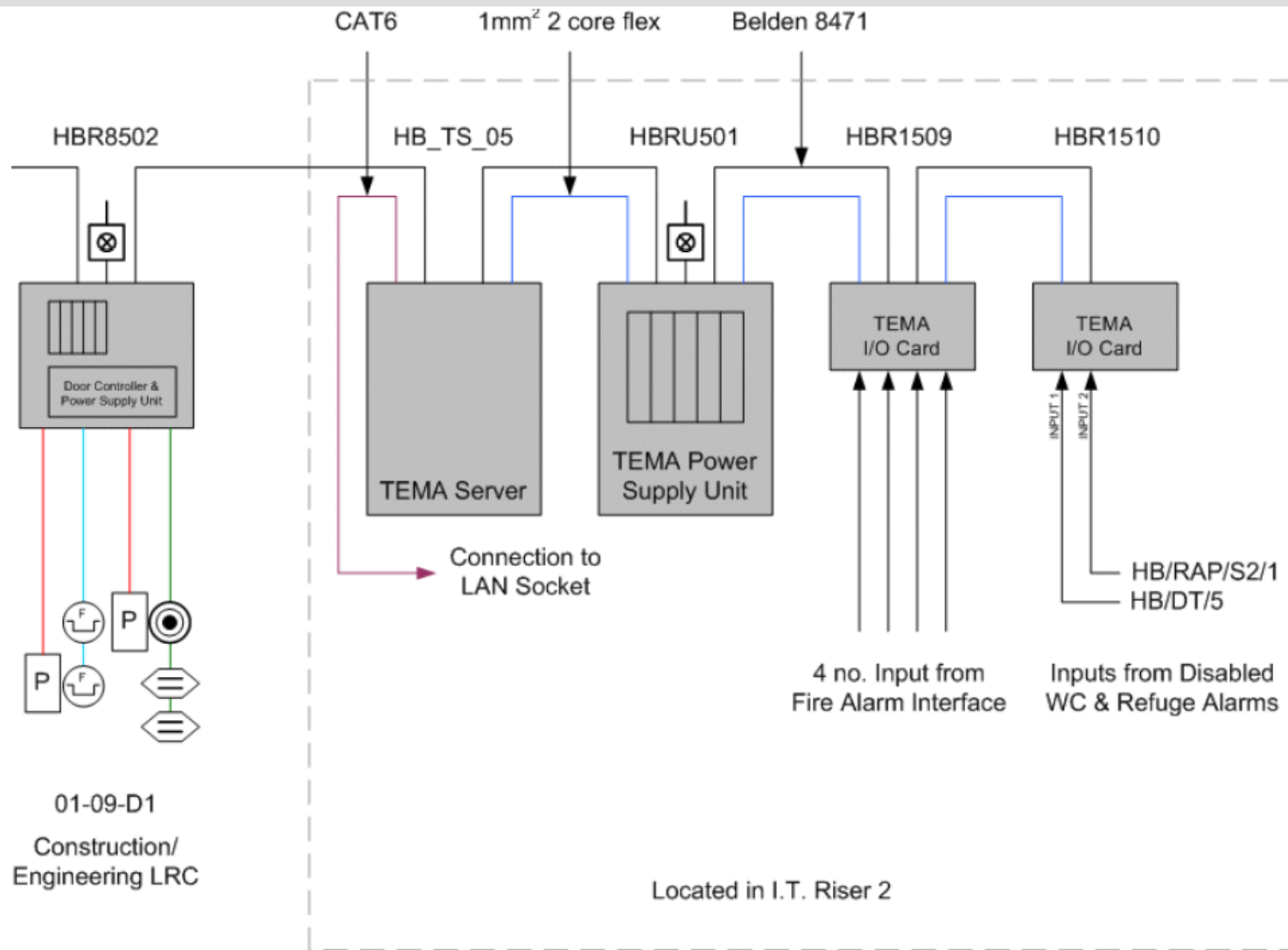

# Access Control

EBI Graphical information includes:

- Live status of each access control door.
- Modification and addition of card holders.
- Creation and implementation of access rights, groups and time periods.
- Manual control of individual access control doors.
- Event logging with respect to individual card holders with time/date stamp.
- Alarm management.
- CCTV image
- Last transit identification, including picture of card holder
- Area occupancy, including cardholder in area information

## Security Management System

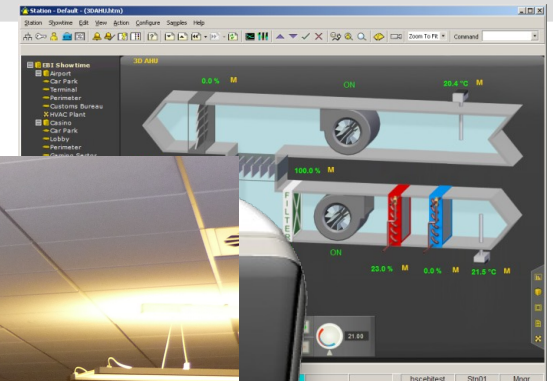
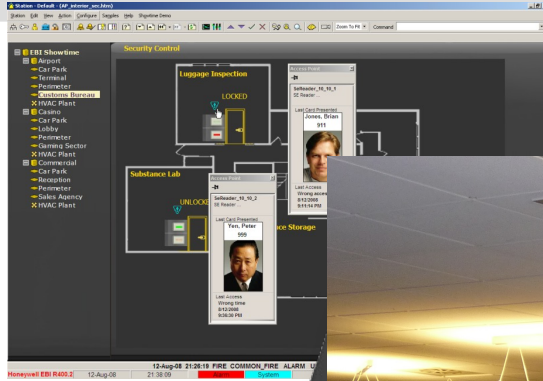

# Incident Management

- Data is represented in a consistent manner and all can be viewed from a single location: determining a sequence of events is made much easier.

The screenshot displays the Honeywell EBI R300.1 software interface, which is used for incident management. The main window is titled "Station - Default - Alarm Summary(sysAlarmSummary.htm)". It features a table of alarms with columns for Date & Time, Source, Condition, Operator, Action, Priority, Description, Value, and Un... (Unacknowledged). The table lists several alarms, including "Fire\_Alarm" and "SMOKE\_1\_State", with their respective conditions and priorities.

Below the alarm table, there is a section for "Alarm Details" with tabs for "General" and "Comments". The "General" tab shows the alarm's status and a list of comments. The "Comments" tab is currently active, showing a comment from ".Administrator" dated 22/11/2006 15:36:58, stating: "Visually checked alarm. No fire detected. Need to check detector. Service request raised."

At the bottom of the interface, there is a status bar showing the current date and time (22-Nov-06 14:59:14), the system name (System Fire\_Alarm), and the alarm status (ALARM U 00 Alarm). The status bar also includes a "Pause" button and an "Acknowledge Page" button.

In the background, another window titled "Station - Default - (FIRE.htm)" is visible, showing a floor plan of "Level 1 - Terminal 1" with rooms labeled "Room 1", "Room 2", and "Customs". There are also buttons for "General Alarm", "Fire Alarm", "Security Alarm", and "HVAC Alarm".



## Graphical User Interface

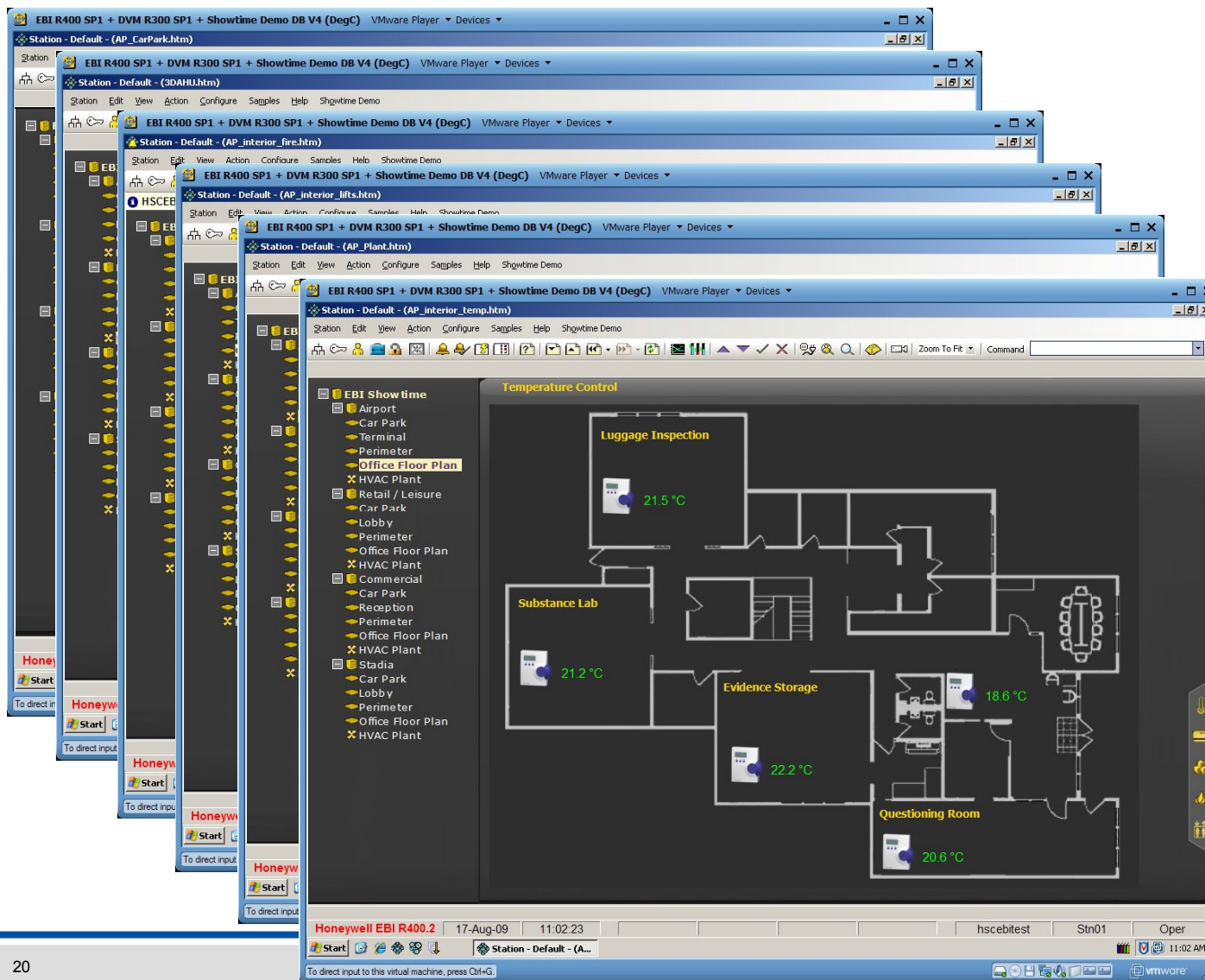



# Monitoring Functionality

- Summary of Features
  - Smart trap management and SNMP polling (including SNMP V3) to reduce network bandwidth and resource utilization.
  - Powerful root cause analysis and false positive elimination.
  - Smarter alerts for operators
  - Total flexibility independent of hardware or software vendor.
  - Fault and event storm management.
  - Stateful event correlation.
  - Scalable client-server, multi-threaded architecture.
  - Service Level Agreement (SLA) compliance monitoring.
  - Seamless integration with industry standard software such as HP Openview.
  - Any IP based devices can be monitored dependant on capabilities.

# Reduced Capital Costs



Technology as a fundamental part of an Education College business strategy:

- Integrated design approach, allowing efficient design development & faster implementation
- One common infrastructure – more efficient deployment of new systems
- Cost savings on installation incl. leveraging use of cabling infrastructure
- Common upgrade path / centralised management systems
- Building flexibility to suit tomorrow changing requirements

# Benefits of a 'Integrated Solution'

- Cost reduction opportunities
  - CAPEX (Construction) savings
  - OPEX savings
- Revenue enablers
  - Connectivity/mobility
  - Advertising
  - Tenant services
- Customer / employee enhancements (NFP organisations)
  - Enhanced Customer experience
  - KPI management



## Change the Way we Design, Build, Operate, and Use Real Estate

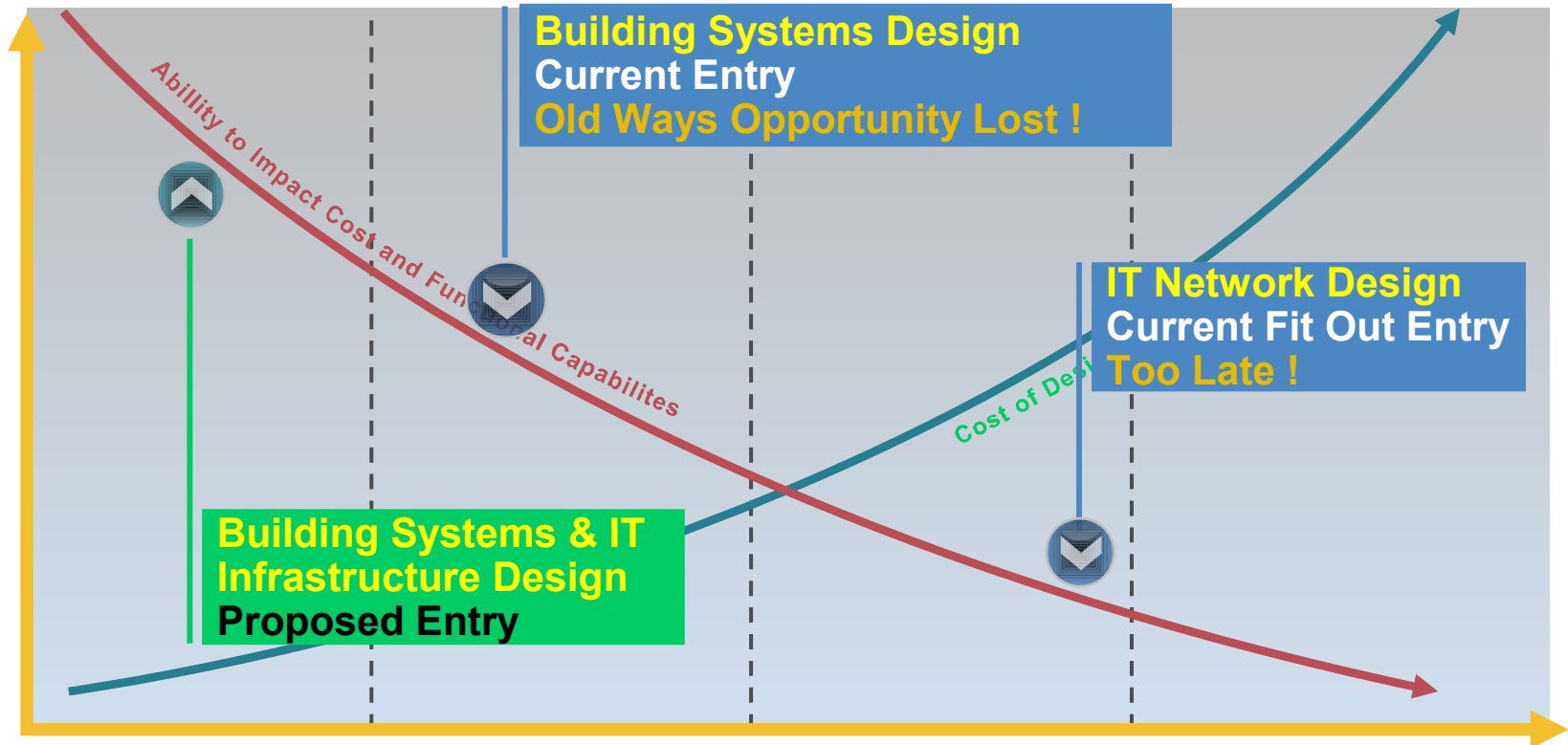

Lifecycle  
cost

25%

Strategy

Design

Construction

75%

Operation

# Questions

# Questions

**Or for any requests for information please contact;**

**Mr Kevin Hoare – HBS ENA Security Business Leader**

**[Kevin.hoare@honeywell.com](mailto:Kevin.hoare@honeywell.com)**

**Mobile +44 (0) 7709 484116**

**Or**

**John Hamilton – CIP Global Segment Leader**

**[john.hamilton@honeywell.com](mailto:john.hamilton@honeywell.com)**

**Mobile +44 (0) 7974 451709**